

**Williamsburg Dog House ©**  
©2007, Gardensheds Inc.

What dog wouldn't love this house? Our historically-inspired dog house is scaled and constructed to provide all the comfort of home to your beloved pet.

Crafted of solid wood, including cypress siding and cedar shingle roof. Interior is fully finished. Door Opening is available in three sizes—small, medium, and large—to fit a variety of breeds.

Other features include a fully functional vented cupola with copper roof, an iron leash ring, bead board interior walls, checkerboard vinyl floor, a personalized "bone" nameplate and an optional nautical brass pendant lantern.

Standard painted finish is white with black-forest green door trim. Custom colors are available at additional cost.

Dog House can ship either fully or partially assembled, with detached roof and cupola, that each fit inside the structure to save on common-carrier shipping expense.

Your dog will thank-you!

**Dimensions:** 6'-1 1/4" height (to roof peak) x 3'-4"D x 3'-4"W

**Options:** Brass Pendant Lantern

**Shipping:** Can ship fully assembled via Gardenshed Delivery Service, or partially assembled for common carrier delivery.

**Price:** \$ 1,250 + ship



*Gardensheds*®  
PEPPER POT FARM, ca. 1729

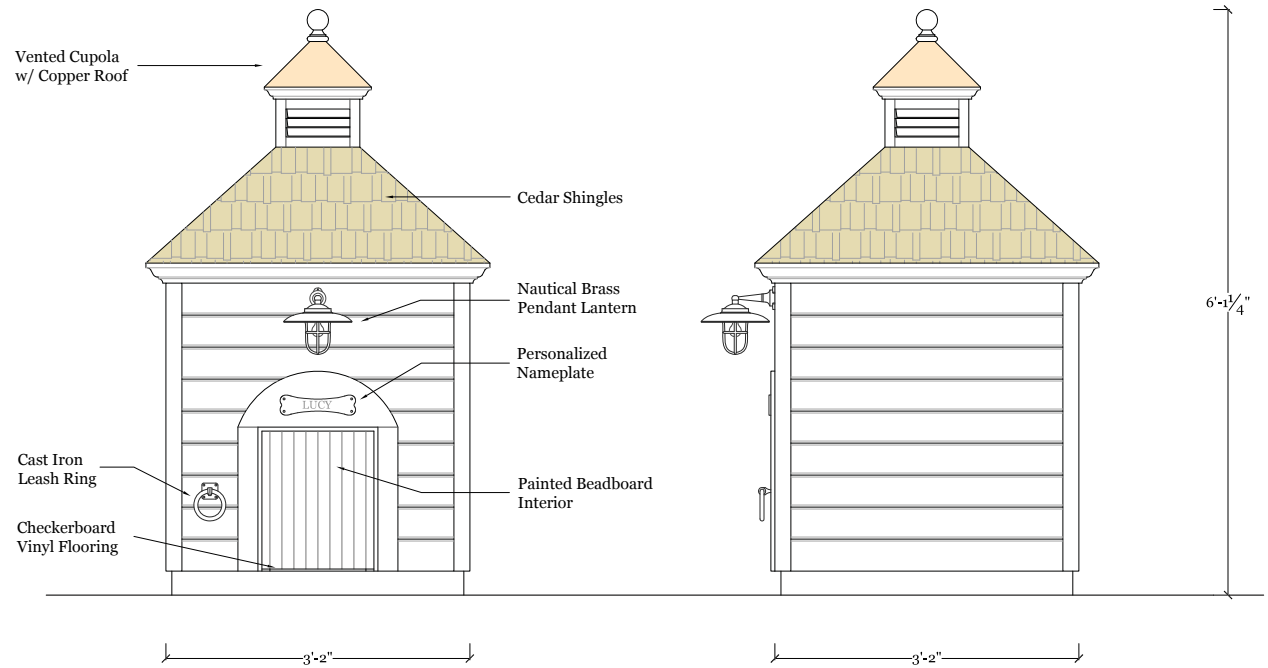

**Optional Mounted Lantern**  
8.5" Hood Diameter  
Clear or Frosted lens  
Heavy Cast-Brass Frame  
Natural Bronze finish  
60w bulb  
Price:\$250

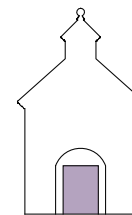

**Small**  
12'w x 15'h

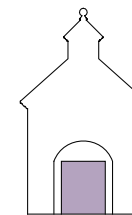

**Medium**  
15'w x 18'h

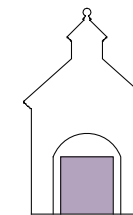

**Large**  
18'w x 21'h

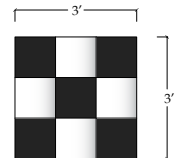

**Floor Tile Pattern**  
3' x 3' Vinyl